

30321 238 LAUREL AVENUE, MAPLEWOOD



Board of Realtors of the Oranges and Maplewood

Photo by George B. Biggs, Inc.

32213 238 LAUREL AVENUE, MAPLEWOOD #



Board of Realtors of the Oranges and Maplewood

Photo by George B. Biggs, Inc.

24295 238 LAUREL AVENUE, MAPLEWOOD



Board of Realtors of the Oranges and Maplewood

Photo by George B. Biqas, Inc.

22741 238 LAUREL AVENUE, MAPLEWOOD CC



Board of Realtors of the Oranges and Maplewood

Photo by George B. Biggs, Inc.

ML# TWN ADD
49094 MAP 238 LAUREL AVE

CLS LPR
MUL 230000



DIM:59X84 L/B:L100B28-42 POSS:90
GOI\$ TOE\$ NOI\$ TY:85 TX\$ 4238
HEAT T:HW F:GAS U#:2 GAR:2 PARK:00 TUN:2
RENT BA B L D K OT TENANT PHONE
U1:0000 2 3 1 1 1 1 OWNER
U2:0600 1 2 1 1 1 MISS PERKINS
U3:0000 0 0
U4:0000 0 0
LEASE EXP SEC\$ G H E W GR CONST:ALUM.SID/BRICK
U1: 0000 00 ANNUAL EXPENSES
U2: 0000 00 TAX\$ 4238 ELC\$
U3: 0000 00 HEAT\$ 1000 INS\$ 450
U4: 0000 00 WAT\$ 320 GAS\$
ASMT L\$ 19700 B\$ 74900 R\$ 4.48 MGT\$
REM:G&E \$800 APPROX-SPOTLESS BRK&ALUM 2+F W/ALL
XTRA LG.RMS,HALLWAYS,KIT,APPLIANCES-FENCED PPTY
NEWLY PAINTED-W/W CPT-WORKING FP-AUTO.GAR.DR.OPN
EXD:02/18/87 LID:05/18/86 KEY:
OWN:JAMES H & GERALDINE GREGORY PREM 763-6158
SHOW:
BRK# 171 P:687-4800 AGT# 2674 CB:3% - \$81

10/9/86 Withdrawn. Obligation to LR expires 4/1/87

ML# TWN ADD
49094 MAP 238 LAUREL AVE

CLS LPR
MUL 230000



DIM:59X84 L/B:L100B28-42 POSS:90
GOI\$ TOE\$ NOI\$ TY:85 TX\$ 4238
HEAT T:HW F:GAS U#:2 GAR:2 PARK:00 TUN:2
RENT BA B L D K OT TENANT PHONE
U1:0000 2 3 1 1 1 1 OWNER
U2:0600 1 2 1 1 1 MISS PERKINS
U3:0000 0 0
U4:0000 0 0
LEASE EXP SEC\$ G H E W GR CONST:ALUM.SID/BRICK
U1: 0000 00 ANNUAL EXPENSES
U2: 0000 00 TAX\$ 4238 ELC\$
U3: 0000 00 HEAT\$ 1000 INS\$ 450
U4: 0000 00 WAT\$ 320 GAS\$
ASMT L\$ 19700 B\$ 74900 R\$ 4.48 MGT\$
REM:G&E \$800 APPROX-SPOTLESS BRK&ALUM 2+F W/ALL
XTRA LG.RMS,HALLWAYS,KIT,APPLIANCES-FENCED PPTY
NEWLY PAINTED-W/W CPT-WORKING FP-AUTO.GAR.DR.OPN
EXD:02/18/87 LID:05/18/86 KEY:
OWN:JAMES H & GERALDINE GREGORY PREM 763-6158
SHOW:
BRK# 171 P:687-4800 AGT# 2674 CB:3% - \$81

10/9/86 Withdrawn. Obligation to LR expires 4/1/87

32213

238 Laurel Ave., Mplwd. \$89,900

2F

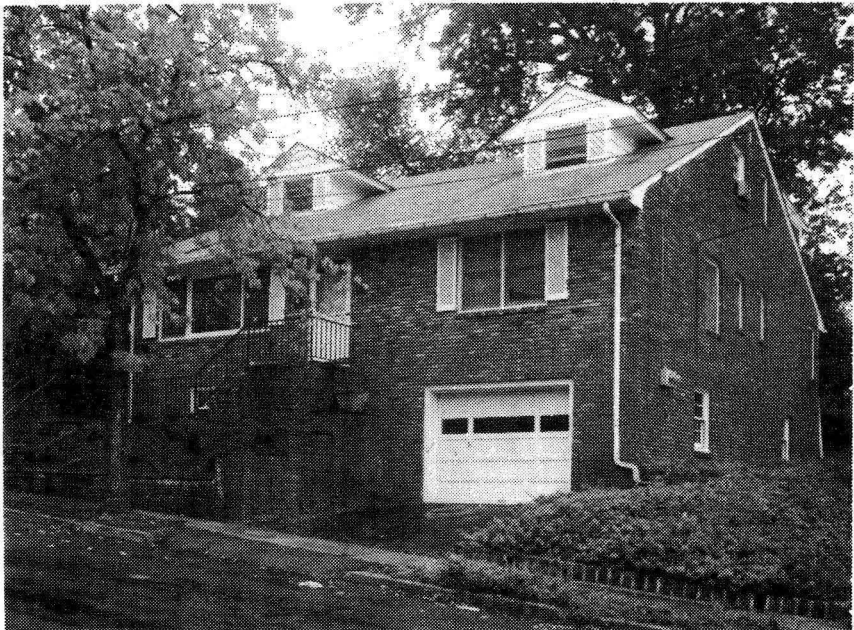

32213 238 Laurel Ave., Mplwd. \$89,900 2F

Bet: Brookwood & Meadowbrook (Off Boyden)

Lot: 59x84 Lot 100 Blk 2 Plt 16

2F.Exp.Cape,brk,comp.rf,part ss,all scrs,220 VS,amps
sep.unit.

1st-7-lr,dr w/fp,mod.eat-in kit,laund,den,3 brs,2 baths.

2nd-4-lr,eat-in kit,enc.porch,2 brs,bath.

Bsmt-fin,toi.

ST:(1) HW:Gas 2 zone 2 units supplied by owner

2-car blt-in garage

L-19.7 B-74.9 '81 Rate \$3.46 Taxes \$3273.16 Poss: 60

days o.a.a. All appts. made in advance & if possible

after 3 p.m. & week-ends all day. Spacious,very mod.

2F. in move-in cond. Owner will consider a 50% mtge.

Incl: w/w carpet,A/C in lr. NOT INCL. NOT FOR SALE:

refrig.(1st flr),washer-dryer,chand. in kit & back

hall (will be replaced w/original),area rugs in brs.

1st flr: ~~Ms. J. Herman,Ms. L. Weiner,Mr. G. Shillock,~~

~~762-4458,lease expires 12/31/81.~~ 2nd flr: Mr. & Mrs.

Kramer,761-1049,lease expires Aug. 1984,would like to

remain. Owner's annual exp: fuel \$1300. Water \$276.

Ins. \$450. Clinton GS,S.O.Jr.,Columbia HS,Immaculate

Heart Paro. Bus 8,107. Mplwd. RR Sta.

LR:RGS 379-5200 10002001/3002002 (CB 3 - \$45)

Owner: Andrea Stern,c/o L.R.

ALL NEGOTIATION THRU L.R.

2F.238 Laurel Ave.,Mplwd. 11-3-2 5 brs. \$89,900.

#8258--1/6/82 Keys w/LR.

#8287--3/15/82 Under contract.

#8318--5/27/82 Sale comp. Selling price \$84,000 VA

32213

238 Laurel Ave., Mplwd. \$89,900

2F

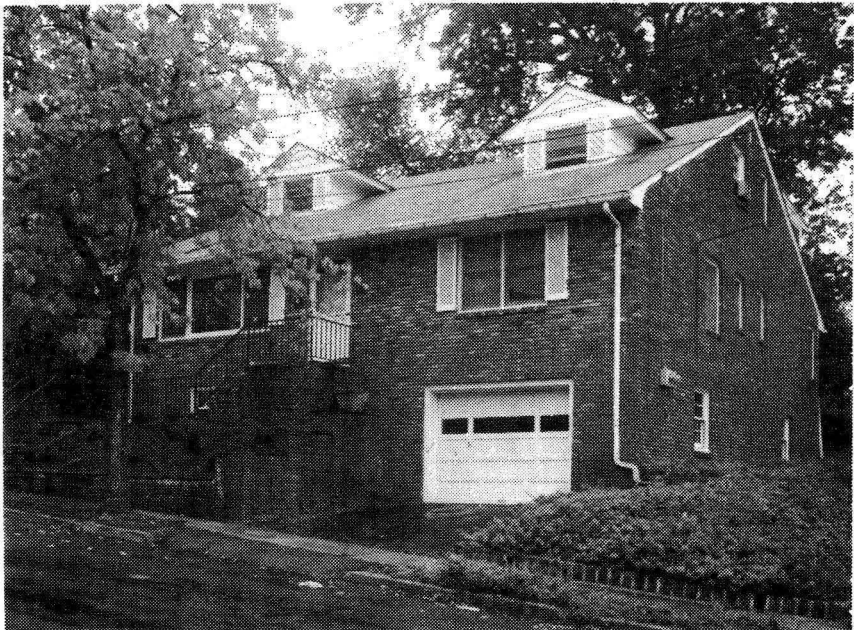

32213 238 Laurel Ave., Mplwd. \$89,900 2F

Bet: Brookwood & Meadowbrook (Off Boyden)

Lot: 59x84 Lot 100 Blk 2 Plt 16

2F.Exp.Cape,brk,comp.rf,part ss,all scrs,220 VS,amps
sep.unit.

1st-7-lr,dr w/fp,mod.eat-in kit,laund,den,3 brs,2 baths.

2nd-4-lr,eat-in kit,enc.porch,2 brs,bath.

Bsmt-fin,toi.

ST:(1) HW:Gas 2 zone 2 units supplied by owner

2-car blt-in garage

L-19.7 B-74.9 '81 Rate \$3.46 Taxes \$3273.16 Poss: 60

days o.a.a. All appts. made in advance & if possible

after 3 p.m. & week-ends all day. Spacious,very mod.

2F. in move-in cond. Owner will consider a 50% mtge.

Incl: w/w carpet,A/C in lr. NOT INCL. NOT FOR SALE:

refrig.(1st flr),washer-dryer,chand. in kit & back

hall (will be replaced w/original),area rugs in brs.

1st flr: ~~Ms. J. Herman,Ms. L. Weiner,Mr. G. Shillock,~~

~~762-4458,lease expires 12/31/81.~~ 2nd flr: Mr. & Mrs.

Kramer,761-1049,lease expires Aug. 1984,would like to

remain. Owner's annual exp: fuel \$1300. Water \$276.

Ins. \$450. Clinton GS,S.O.Jr.,Columbia HS,Immaculate

Heart Paro. Bus 8,107. Mplwd. RR Sta.

LR:RGS 379-5200 10002001/3002002 (CB 3 - \$45)

Owner: Andrea Stern,c/o L.R.

ALL NEGOTIATION THRU L.R.

2F.238 Laurel Ave.,Mplwd. 11-3-2 5 brs. \$89,900.

#8258--1/6/82 Keys w/LR.

#8287--3/15/82 Under contract.

#8318--5/27/82 Sale comp. Selling price \$84,000 VA

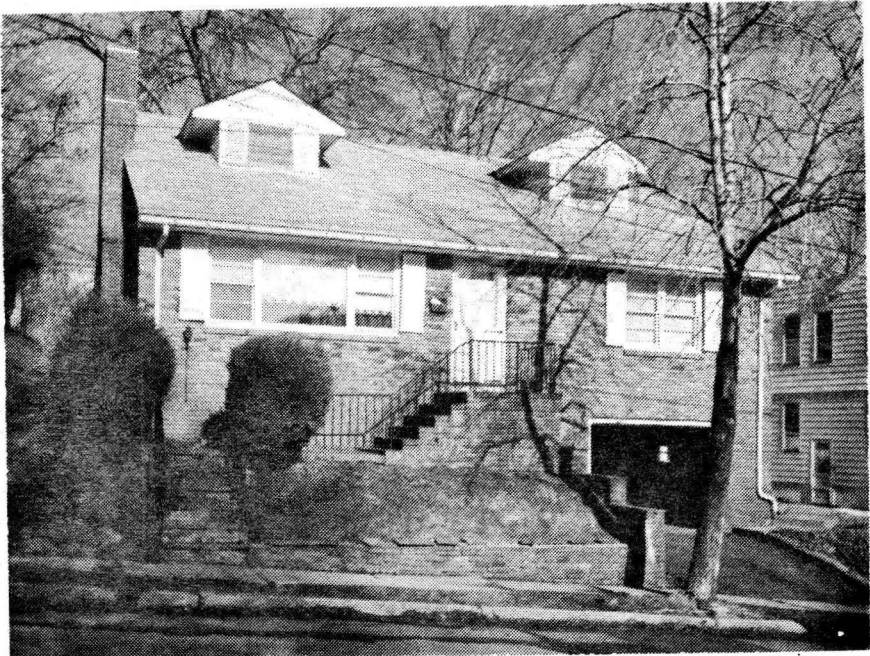

*24295 238 Laurel Ave., Mplwd

\$79,900.

2F

Cor. Brookwood

(Prev. 22741)

Lot 59x84 Lot 100 P1t 28

2F, fr, brk, comp rf, part scrs, 220 VS

Sold

1st-5-lr w/ fp & dr comb., mod. eat-in kit, 3 brs, 2 full
baths, scr'd porch, laund rm

2nd-4-lr, mod. eat-in kit, 2 brs, bath, scr'd porch, laund rm

Bsmt-finished, pan. rec. rm, toi. + lav, stge, out. ent.

HW: Gas 1 unit suppl. by owner

2-car tandem blt-in garage, paved drive

L-7.4 B-27.6 '78 Rate 8.02 Taxes \$2807.00 Poss: 120

days. Owner occupied. Call owner in advance for all

appts to show. Please try both numbers. Very unusual

2-family home features high quality construction w/
steel beam & plaster walls. Quality h/w heating system

w/recessed radiators. All oversize rms. Anderson windows
thru-out. Super insulation makes heat bill for entire

hse \$950/yr. Owner's annual expense: heat & hot water

\$950; water \$160; elec. \$720; insurance \$260. Seth

Boyden GS, Columbia HS, Immaculate Heart Paro., bus 107,

Mplwd RR Sta. Subject to errors & omissions.

LR:BRG 736-2900 1008009/7009009 (6-60-40-o.a.a.)

Owners: Joseph & Patricia A. Fischetti, & Charles &
Patricia A. Fischetti, Prem., 763-0320 or 762-2759

2F 238 Laurel Ave., Mplwd 9-3-2 5 brs. \$79,900.

JUL 1979

Expired ML. RED 9/79 Selling price \$76,000

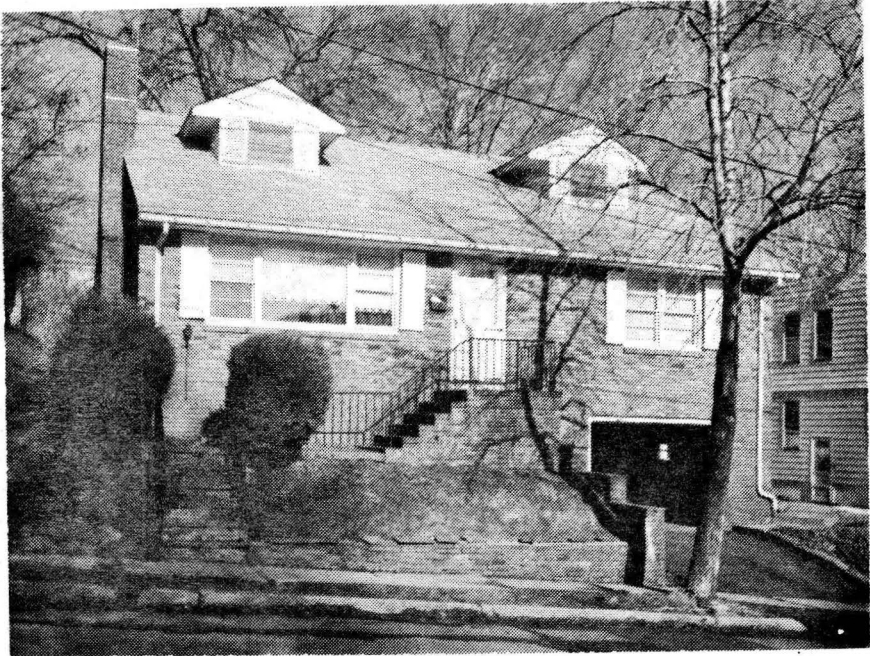

*24295 238 Laurel Ave., Mplwd

\$79,900.

2F

Cor. Brookwood

(Prev. 22741)

Lot 59x84 Lot 100 P1t 28

2F, fr, brk, comp rf, part scrs, 220 VS

Sold

1st-5-lr w/ fp & dr comb., mod. eat-in kit, 3 brs, 2 full
baths, scr'd porch, laund rm

2nd-4-lr, mod. eat-in kit, 2 brs, bath, scr'd porch, laund rm

Bsmt-finished, pan. rec. rm, toi. + lav, stge, out. ent.

HW: Gas 1 unit suppl. by owner

2-car tandem blt-in garage, paved drive

L-7.4 B-27.6 '78 Rate 8.02 Taxes \$2807.00 Poss: 120

days. Owner occupied. Call owner in advance for all
appts to show. Please try both numbers. Very unusual
2-family home features high quality construction w/
steel beam & plaster walls. Quality h/w heating system
w/recessed radiators. All oversize rms. Anderson windows
thru-out. Super insulation makes heat bill for entire
hse \$950/yr. Owner's annual expense: heat & hot water
\$950; water \$160; elec. \$720; insurance \$260. Seth
Boyden GS, Columbia HS, Immaculate Heart Paro., bus 107,
Mplwd RR Sta. Subject to errors & omissions.

LR:BRG 736-2900 1008009/7009009 (6-60-40-o.a.a.)

Owners: Joseph & Patricia A. Fischetti, & Charles &
Patricia A. Fischetti, Prem., 763-0320 or 762-2759

2F 238 Laurel Ave., Mplwd 9-3-2 5 brs. \$79,900.

JUL 1979

Expired ML. RED 9/79 Selling price \$76,000

.22741

238 Laurel Ave.

Mplwd

\$79,900.

2F •

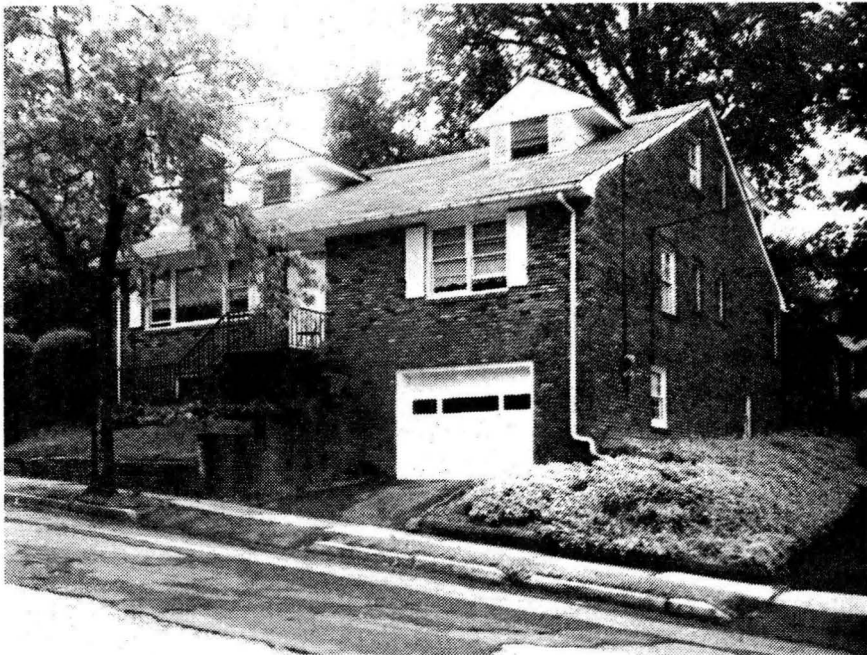

Dec 11/2 24295

22741 238 Laurel Ave. Mplwd \$79,900. 2F
 Cor. of Brookwood

Lot 59x84 Lot 100 Plt 28

2F:fr,brk,comp rf,part scrs,220 VS

1st-5-lr w/fp & dr comb.,mod.eat-in kit,3 brs,2 full
 baths,scrnd porch,laund.rm

2nd-4-lr,mod.eat-in kit,2 brs,full bath,laund rm,
 scrnd porch

Bsmt-fin,pan.rec.rm w/powd.rm,stge,out.ent

HW:Gas Suppl. by owner

2-car tandem blt-in garage,paved drive

L-7.4 B-27.6 '78 Rate 8.02 Taxes \$2807.00 Poss:

6 mos. or arr. Custom blt 2-fam. home w/super size
 rms. Good mother-daughter possibility. Call owner

for all appts. Excl:1st flr dr & br fixt's,2nd flr
 kit fixt. All recessed radiation. New rf (3 yrs).

Owner's annual expense:heat & hot water,both fam-
 ilies \$950;water:\$160.elec;\$720.both families;insur-
 ance;\$260. Seth Boyden GS,Columbia HS,Immaculate
 Heart Paro. Subject to errors & omissions.

LR:D&C 672-2144 6006008/120031008 (6-60-40-o.a.a.)

Owners:Joseph & Patricia A. Fischetti & Charles &
 Patricia A. Fischetti,Prem.,763-0320 or 762-2759

2F.238 Laurel Ave,Mplwd, 9-3-2 5 brs \$79,900.

.22741

238 Laurel Ave.

Mplwd

\$79,900.

2F •



Dec 11/2 24295
 AM

22741 238 Laurel Ave. Mplwd \$79,900. 2F
 Cor. of Brookwood

Lot 59x84 Lot 100 Plt 28

2F:fr,brk,comp rf,part scrs,220 VS

1st-5-lr w/fp & dr comb.,mod.eat-in kit,3 brs,2 full
 baths,scrnd porch,laund.rm

2nd-4-lr,mod.eat-in kit,2 brs,full bath,laund rm,
 scrnd porch

Bsmt-fin,pan.rec.rm w/powd.rm,stge,out.ent

HW:Gas Suppl. by owner

2-car tandem blt-in garage,paved drive

L-7.4 B-27.6 '78 Rate 8.02 Taxes \$2807.00 Poss:

6 mos. or arr. Custom blt 2-fam. home w/super size

rms. Good mother-daughter possibility. Call owner

for all appts. Excl:1st flr dr & br fixt's,2nd flr

kit fixt. All recessed radiation. New rf (3 yrs).

Owner's annual expense:heat & hot water,both fam-

ilies \$950;water:\$160.elec;\$720.both families;insur-

ance;\$260. Seth Boyden GS,Columbia HS,Immaculate

Heart Paro. Subject to errors & omissions.

LR:D&C 672-2144 6006008/120031008 (6-60-40-o.a.a.)

Owners:Joseph & Patricia A. Fischetti & Charles &

Patricia A. Fischetti,Prem.,763-0320 or 762-2759

2F.238 Laurel Ave,Mplwd, 9-3-2

5 brs \$79,900.

47809 238 Laurel Ave., Mplwd. ~~\$45,000~~ Firm 2F
At Meadowbrook Rd. \$17,000 Mtge.
Lot 59x84 Lot #100, 02 Blk. #238 Map #43 \$10,000 Bal. due '75
Brick, blt. 10 yrs., comp. rf., cap ins. \$212. Mtge. Pyts.
1st-6-1.r., d.r., kit., 3 bedrms., 2 baths, Monroe Sav. & Loan
laund. rm., porch All Cash
2nd-4-1.r., kit., dinette, 2 bedrms., 1 bath, porch
Basement-rec. rm.

Hot Water: Gas, 1 heater, supplied by Owner

2-car garage (1 width)

L.B.: MA Inc., 763-6767 11/15/65-Exp. 5/15/66

Owner: Anthony & Teresa Fischetti, 1st fl. prem., 763-0320

Tenant: 2nd-Lena Fischetti, \$175. mo/mo. Poss. 90 days.

1965 Assess. Land \$ 3,800 1965 Rate \$3.89

Bldg. \$27,400 " Taxes \$1213.68

Owner's expense: Fuel \$395; Water \$60; Ins. \$70. 1st fl. rent \$225.; poss. 90 days. This custom bldg. 2-family has an all brick exterior, plaster walls, bldg.-in dishwasher on 1st fl., laund. rm. in each apt. A rear encl. porch on 1st &

SEE ADDITIONAL INFORMATION

2F 238 Laurel Ave., Mplwd. 10-2-2 HW: Gas ~~\$45,000~~ Firm
.....

47809 238 Laurel Ave., Mplwd. ~~\$45,000~~ Firm 2F
ADDITIONAL INFORMATION

2nd, all Woodco (removable) windows, Geneva cabinets in each kit., deluxe fixtures in all bathrms., rec. rm. in basement & recessed radiation. Rents are estimated since owner & sister occupy apartments.

2F 238 Laurel Ave., Mplwd. 10-2-2 HW: Gas ~~\$45,000~~ Firm

#5838--1/3/66 Written price reduction to \$44,000. APPROVED.

6/66 G.M.D. Sold.

[Faint, mostly illegible text, possibly bleed-through from the reverse side of the page]

47809 238 Laurel Ave., Mplwd. ~~\$45,000~~ Firm 2F
At Meadowbrook Rd. \$17,000 Mtge.
Lot 59x84 Lot #100, 02 Blk. #238 Map #43 \$10,000 Bal. due '75
Brick, blt. 10 yrs., comp. rf., cap ins. \$212. Mtge. Pyts.
1st-6-1.r., d.r., kit., 3 bedrms., 2 baths, Monroe Sav. & Loan
laund. rm., porch All Cash
2nd-4-1.r., kit., dinette, 2 bedrms., 1 bath, porch
Basement-rec. rm.

Hot Water: Gas, 1 heater, supplied by Owner

2-car garage (1 width)

L.B.: MA Inc., 763-6767 11/15/65-Exp. 5/15/66

Owner: Anthony & Teresa Fischetti, 1st fl. prem., 763-0320

Tenant: 2nd-Lena Fischetti, \$175. mo/mo. Poss. 90 days.

1965 Assess. Land \$ 3,800 1965 Rate \$3.89

Bldg. \$27,400 " Taxes \$1213.68

Owner's expense: Fuel \$395; Water \$60; Ins. \$70. 1st fl. rent \$225.; poss. 90 days. This custom bldg. 2-family has an all brick exterior, plaster walls, bldg.-in dishwasher on 1st fl., laund. rm. in each apt. A rear encl. porch on 1st &

SEE ADDITIONAL INFORMATION

2F 238 Laurel Ave., Mplwd. 10-2-2 HW: Gas ~~\$45,000~~ Firm
.....

47809 238 Laurel Ave., Mplwd. ~~\$45,000~~ Firm 2F
ADDITIONAL INFORMATION

2nd, all Woodco (removable) windows, Geneva cabinets in each kit., deluxe fixtures in all bathrms., rec. rm. in basement & recessed radiation. Rents are estimated since owner & sister occupy apartments.

2F 238 Laurel Ave., Mplwd. 10-2-2 HW: Gas ~~\$45,000~~ Firm

#5838--1/3/66 Written price reduction to \$44,000. APPROVED.

6/66 G.M.D. Sold.

[Faint, mostly illegible text, possibly a contract or document, with some legible words like "SOLD" and "APPROVED" visible.]